N.W. 1/4 OF N.E. 1/4

SECTION 15, T.5N.,R.2W., S.L.B.&M.

TAXING UNIT: 41

IN ROY CITY

PREFIX: 09-067

ROY WATER CONSERVANCY SUBDISTRICT
NORTH DAVIS COUNTY SEWER DISTRICT

SCALE 1" = 100'
SEE BOOK 8 PAGE 51

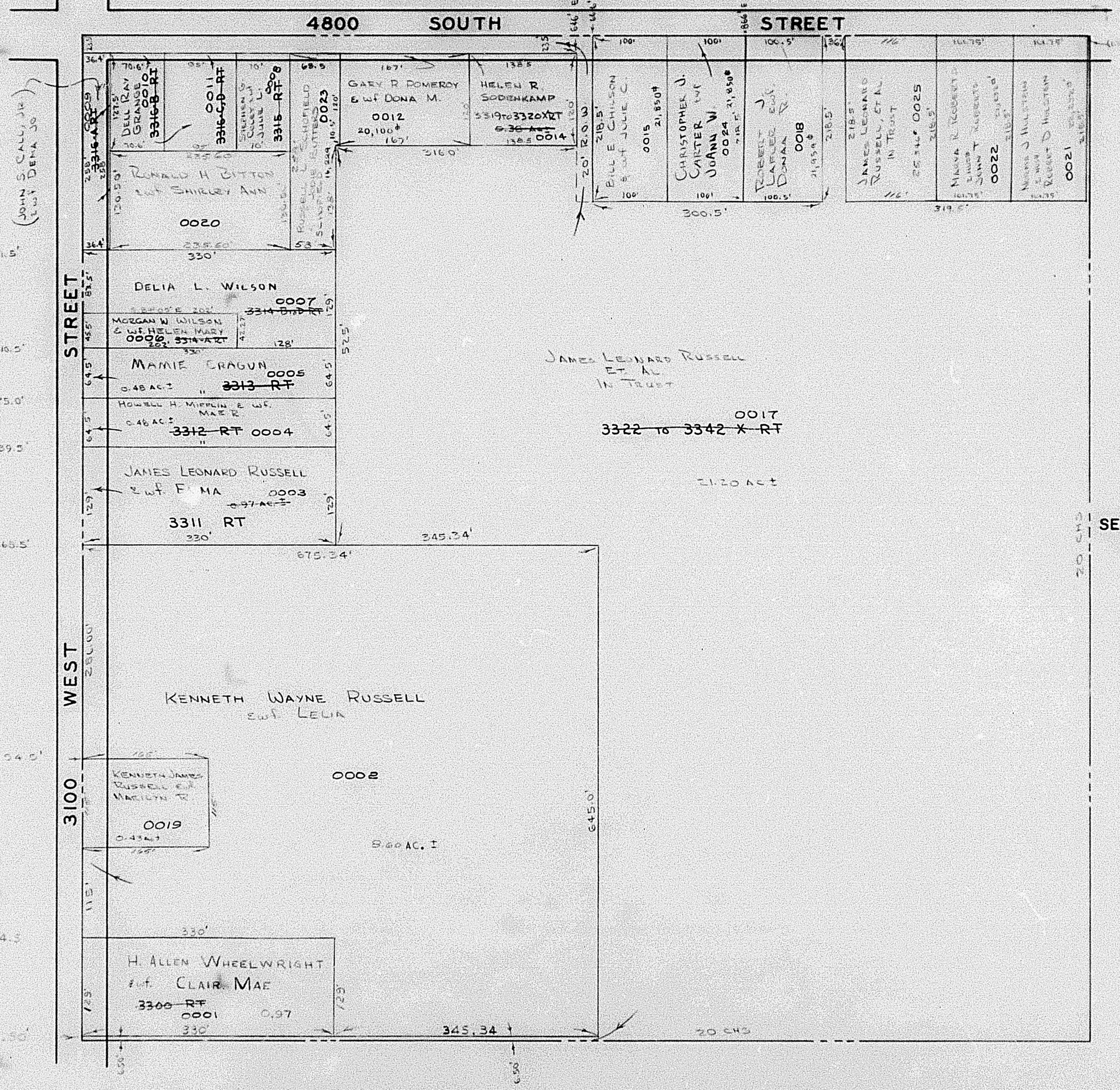

SEE PAGE 64

RB 11-64